

REFERENCE

D DOOR	3'3" x 6'6"	99 x 198
DI DOOR	2'6" x 6'6"	76 x 198
W WINDOW	3'0" x 4'6"	91 x 137
WI WINDOW	5'6" x 4'6"	152 x 137
V Ventilator	36" x 26"	91 x 61

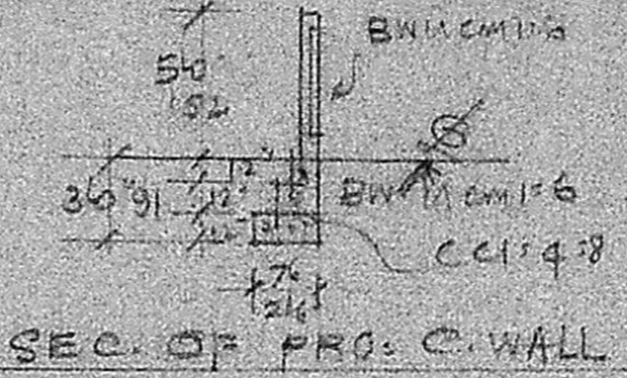

PLAN OF PRO. BUILDING AT PLOT NO. 5, OF JEEVA AVENUE EXTN. LAYOUT IN SURVEY NO. 200/8 OF 154, MADIPAKKAM VILLAGE, SAIDAPET TO, CHENGLEPET DISTRICT, FOR MR. V. VENKATESAN. Scale: (1" = 8'-0") 1:100

plot Area 2413 S. ft
 plinth Area 713 S. ft
 open space 1700 S. ft

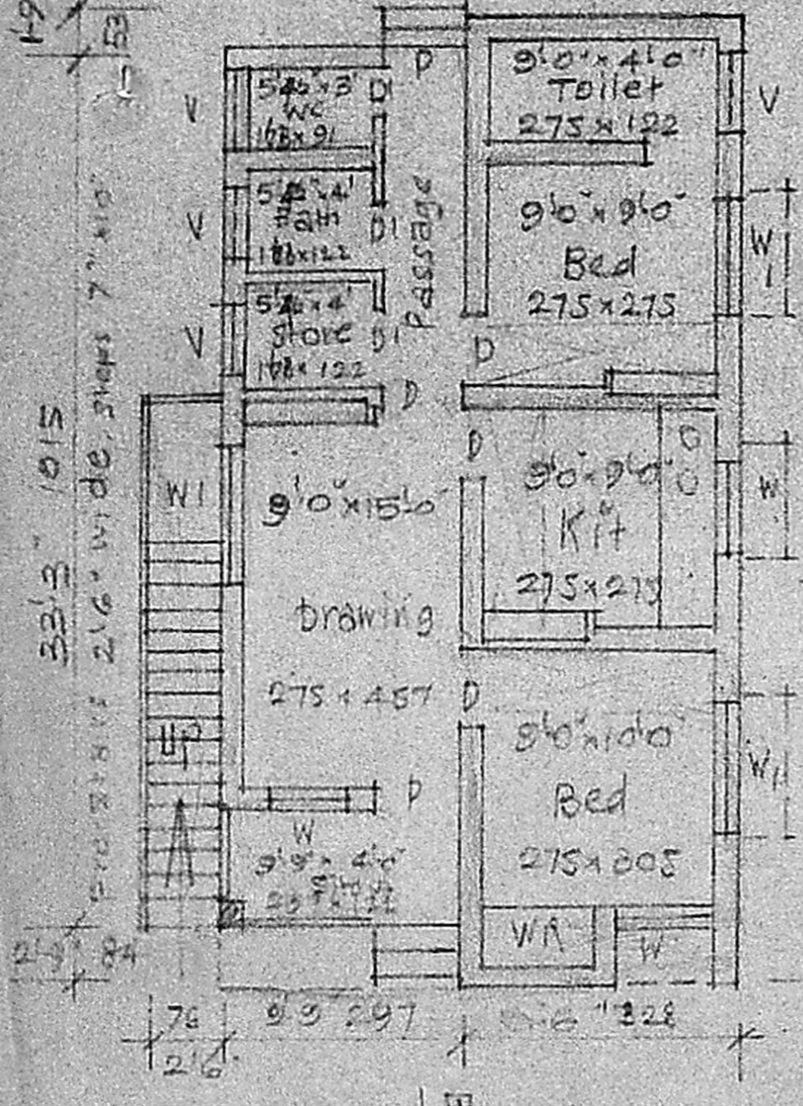

Planning Permit No. A/11067/91

APPROVED

SUBJECT TO THE CONDITIONS IN THIS OFFICE ORDER

No. A/14623/91

S. Arava

FOR MEMBER IN CHARGE
 MADRAS METROPOLITAN
 DEVELOPMENT AUTHORITY
 MADRAS, 600 009

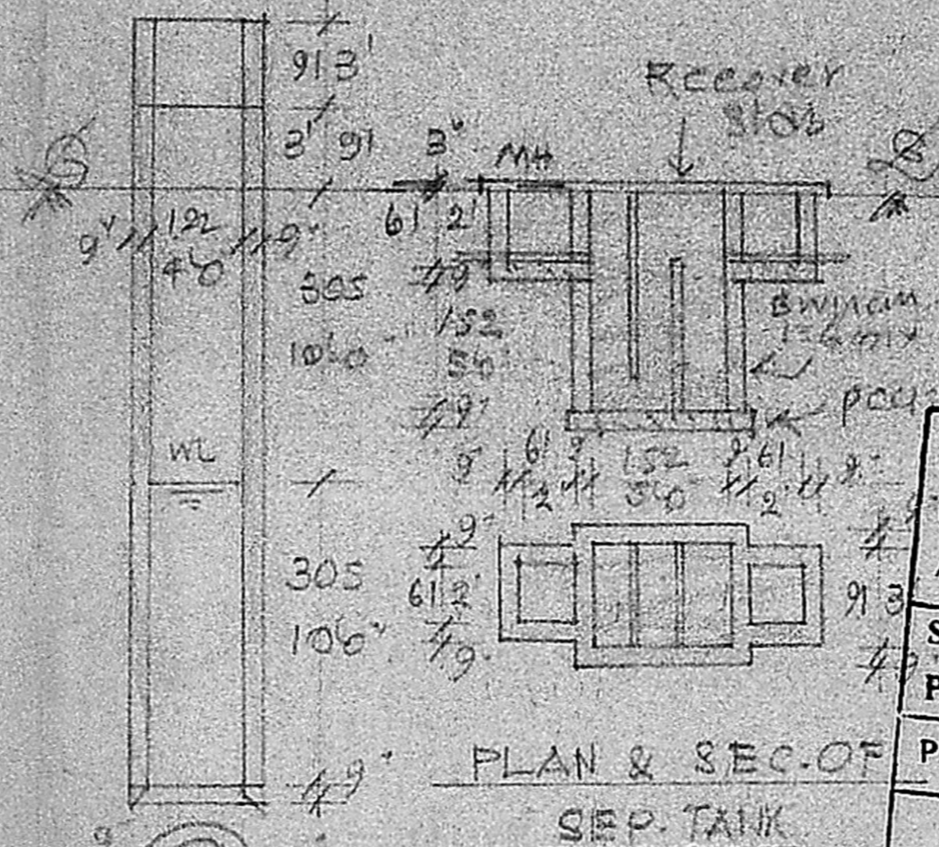

PLAN & SEC. OF WELL

MMDA APPROV. NO. A/11000 No. 1

C.No. A/14623/91

Assl.

Scrutiny PART I

PAR I

A.P.

D.P.

M. K. SRINIVASAN, L.C.E.
 CONSULTING ENGINEER
 LICENCED SURVEYOR
 CORPORATION OF MADRAS
 LICENCE No. 22
 10, Vveerar Street
 (Near Panagal Park)
 Off. North Madras Road
 MADRAS 600 017
 Phone: 441 444

A. Arunachalam

A. ARUNACHALAM, D.G.B.
 CORPORATION LICENCED SURVEYOR
 ALANDUR, AP-600 017 (S.No. 9)
 PLOT No. 1-3, I.C.C.R. No. 2,
 KALAINGA KA UNAHILLI, JAD
 BAIRBRAMM, MADRAS-73

Engineer

SITE PLAN Scale: (1" = 24'-0") 1:300